

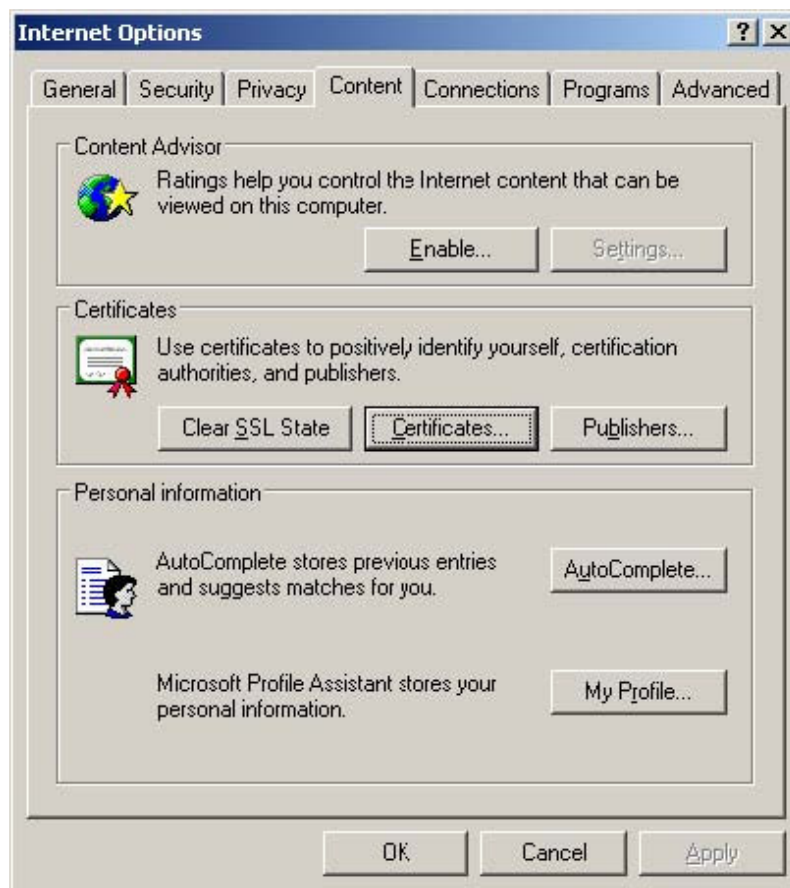

How to view your e-Cert

1. Open Internet Explorer, click 'Tools' and select 'Internet Options'.
2. Select 'Content' tab and then click  .



e-Cert User Guide

3. Select your e-Cert in the 'Personal' tab, then click .

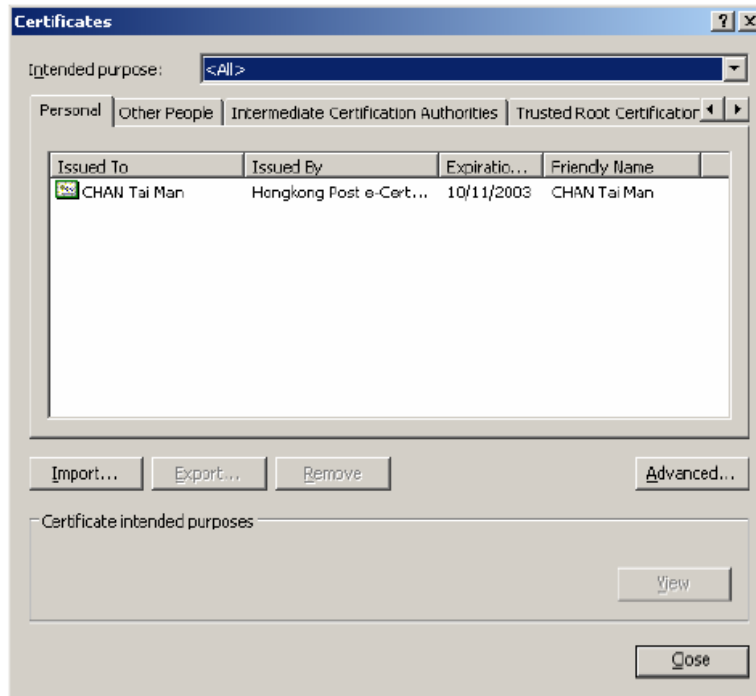

4. Click "Details" to browse more information about the certificate



Backup your e-Cert

1. Your e-Cert file stored in the floppy disk or e-Cert File Card is kept in a standard format called PKCS#12 (.PFX file extension).
2. You are recommended to copy the .PFX file from the floppy disk or e-Cert File Card and saved the file in a secure location. (e.g. your own computer terminal, or other storage medium)
3. You can make use of the copy as a backup in case your e-Cert in the original floppy disk or e-Cert File Card is not accessible.