

How to import your e-Cert into Mac OS X

Before you import your certificate into Mac OS X, please ensure that:

- A. you are using Mac OS X v10.3 or above;
- B. you have received the certificate file (contained in a floppy disk* / e-Cert File Card[#]); and
- C. you have the PIN Envelope provided by Hongkong Post Certification Authority

* For floppy disk user, a floppy drive connected to your computer is required.

For e-Cert File Card user, please export the e-Cert to storage medium in prior. Please note that the software for e-Cert File Card can only run on Windows 2000/XP/Vista/7 for the time being. To learn how to export the e-Cert from e-Cert File Card, please refer to the following user guide:

<http://www.hongkongpost.gov.hk/product/ecert/guide/FileCard/img/crtutlguide.pdf>

1. Open the e-Cert file (with .p12 extension) on the storage medium.

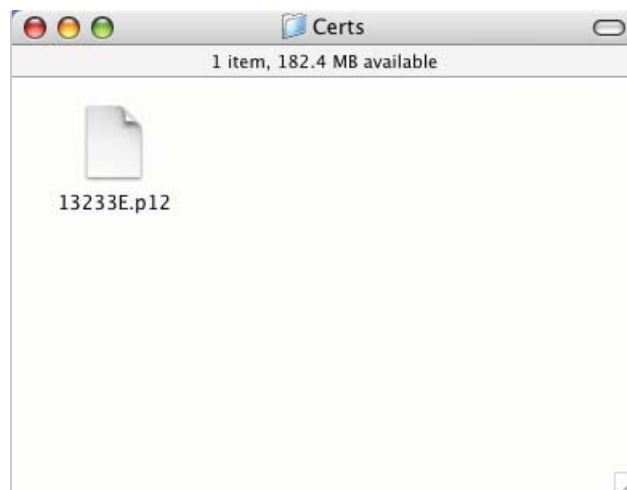

2. In the "Add Certificates" dialog box, select the "login" keychain, and then click "OK".



- Enter the e-Cert password, and then click “OK”. (If you have not altered the e-Cert password before, please enter the 16-digit PIN which can be found inside the PIN Envelope. You do not need to input the spaces within the PIN)

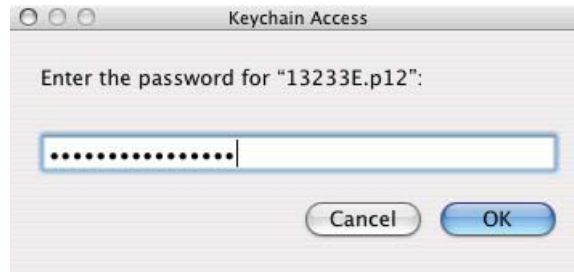

- Click on your certificate to view the information of your certificate.

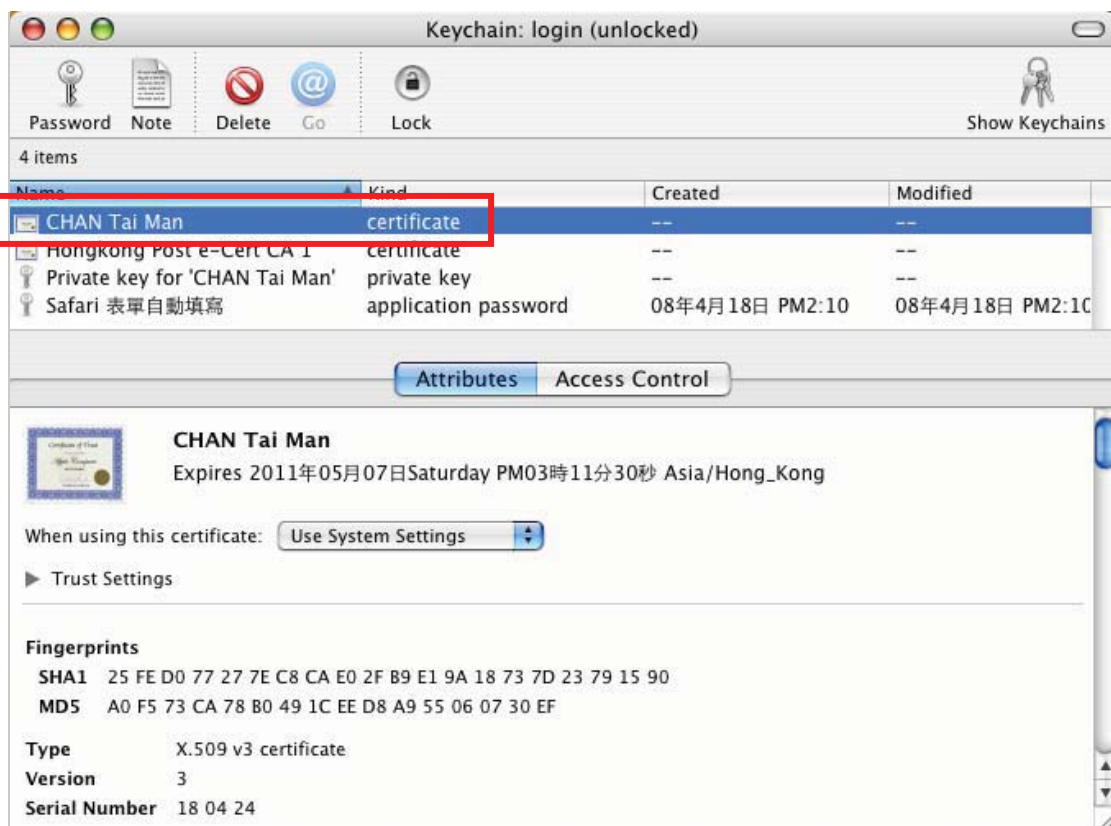

- Click on your private key, and then click “Access Control”. Check the box “Ask for Keychain password”, and then click “Save Changes”.

Note: This step is to provide higher security level, so that you will be prompted to enter the keychain password each time an application accesses your private key.

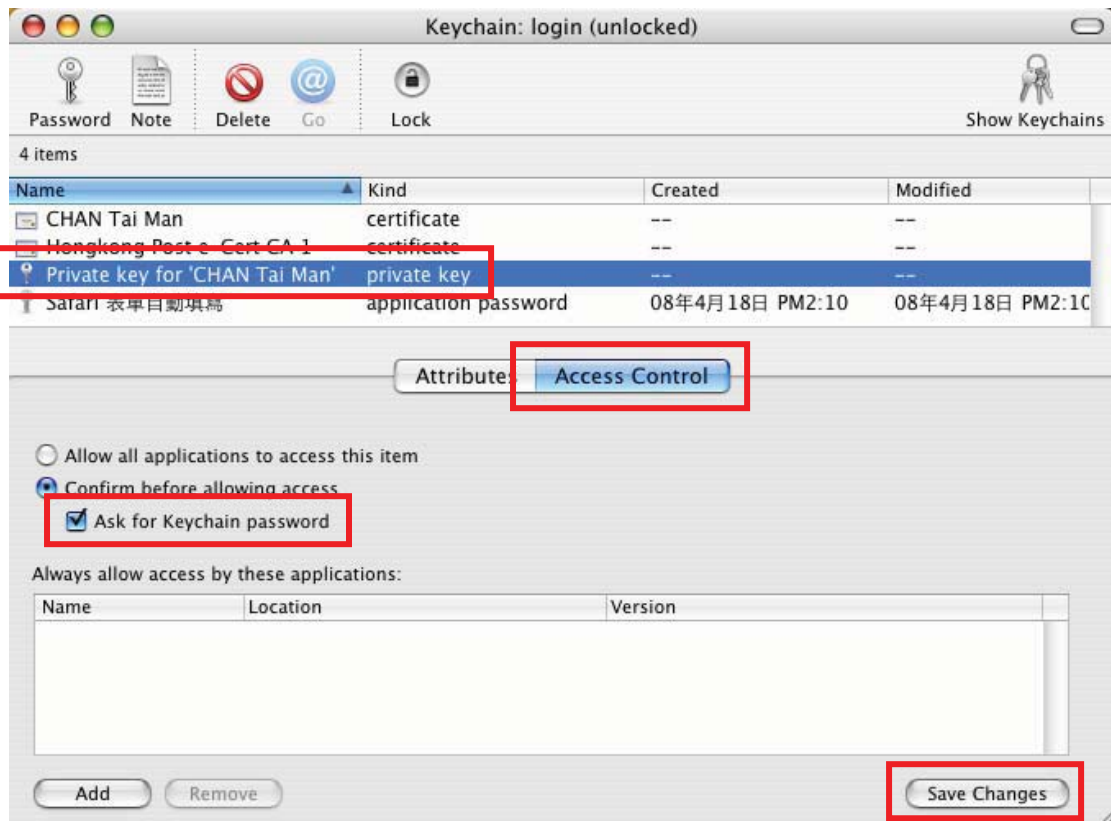

- Enter the keychain password, and then click “Allow Once” to finish.

Note: Your default keychain (“login” keychain) password is the same password as your user account.

