

Exporting your e-Cert in Netscape

You are recommended to export your certificate to serve as a backup of your keys and certificate when:

- You want to make a backup of your keys and certificate
- You want to carry your certificate to another workstation

You will export your certificate to a standard format called a PKCS #12 (.P12). The .P12 file should be given a 'friendly' name (for example: YOURNAME.P12) to distinguish it from other certificates in the browser.

1. In your Netscape browser, Click 'Edit' from the pull-down menu and select 'Preference'

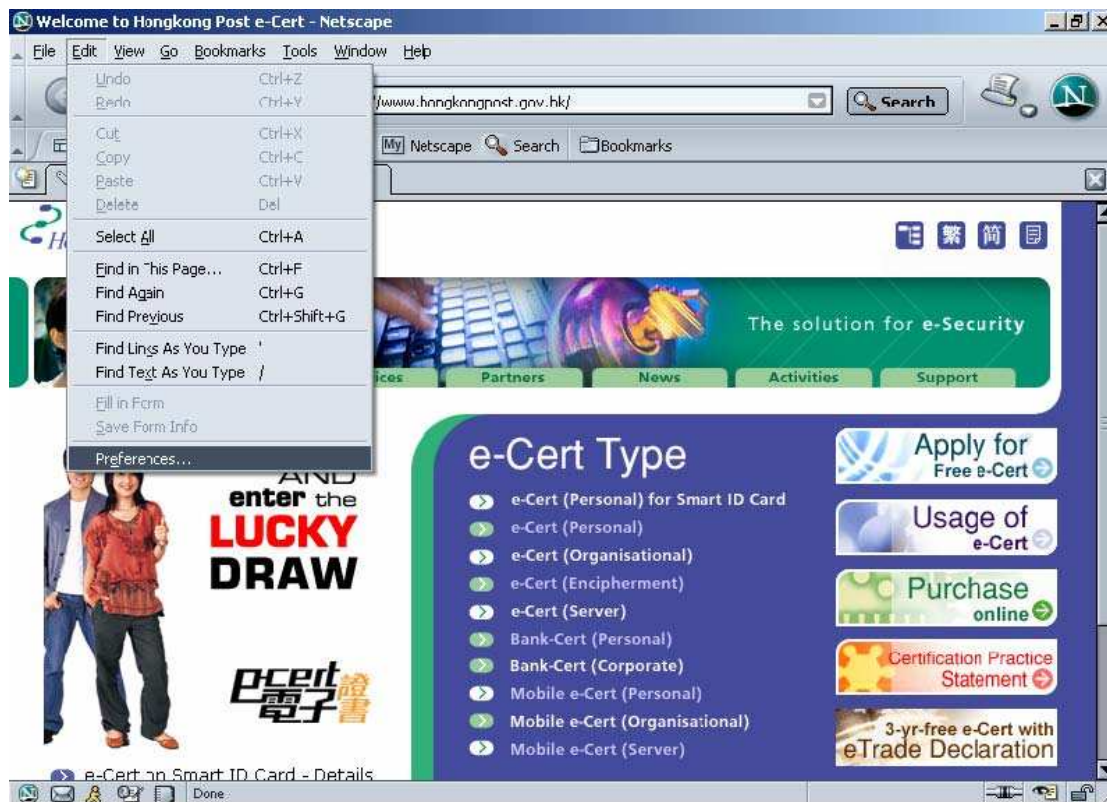

2. In the 'Preference' Window, select 'Privacy and Security' and then select 'Certificates'.

3. In the 'Manage Certificates' section, click 'Manage Certificates...' button.

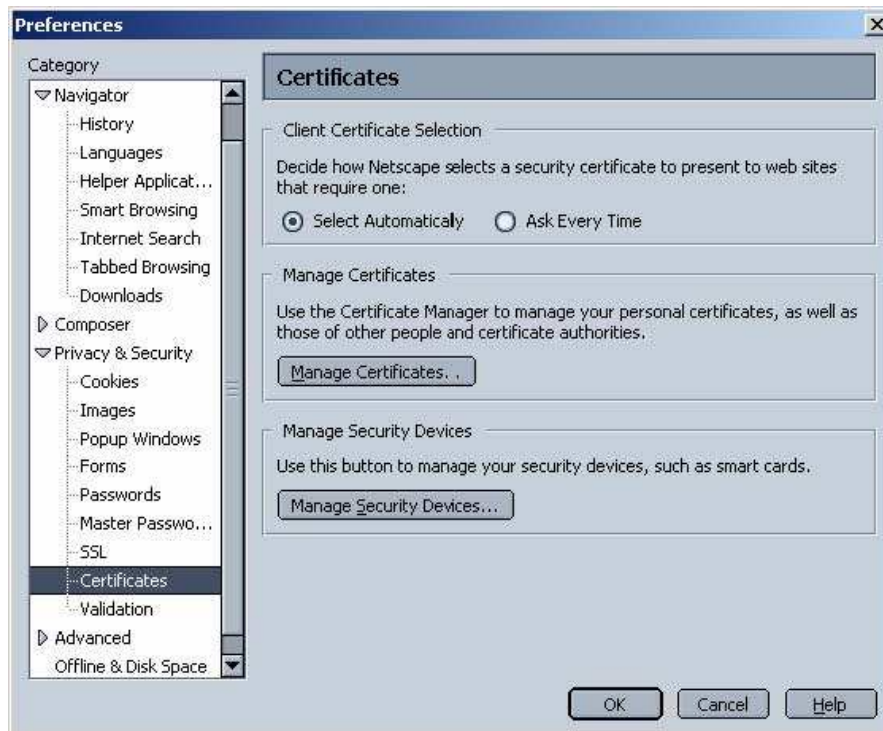

4. The 'Certificate Manager' window pops up. Select 'Your Certificates' tab and highlight your certificate to be exported. Then click 'Backup' button.

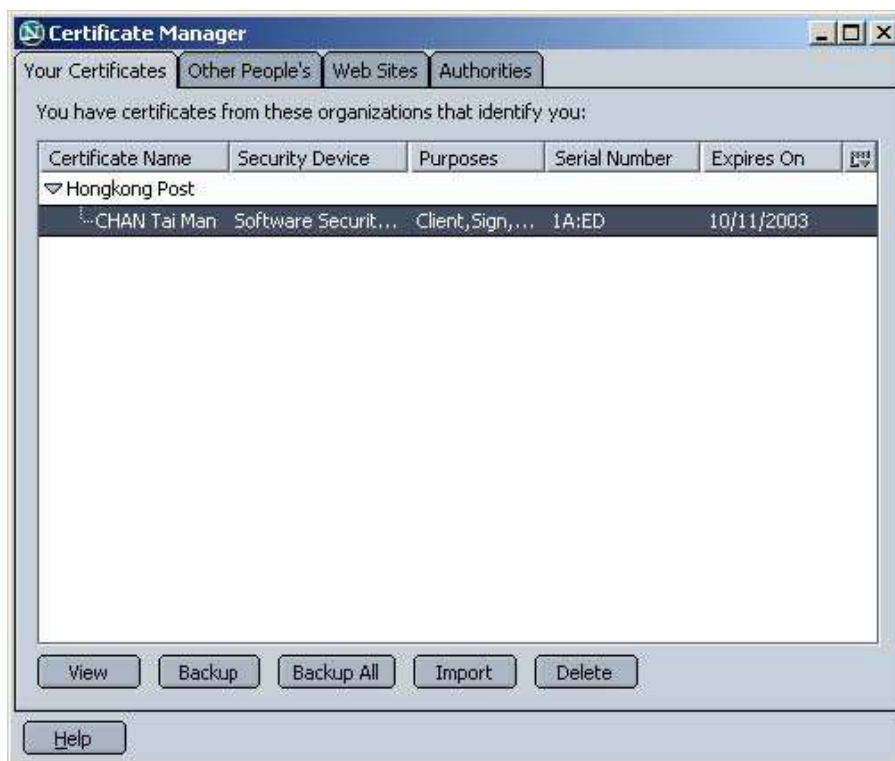

5. In the 'File Name to Backup' window, decide where to save the .P12 file. Locate and choose a directory for this file. Type a 'friendly' name in the File name box. (For example: or a:\chantaiman)

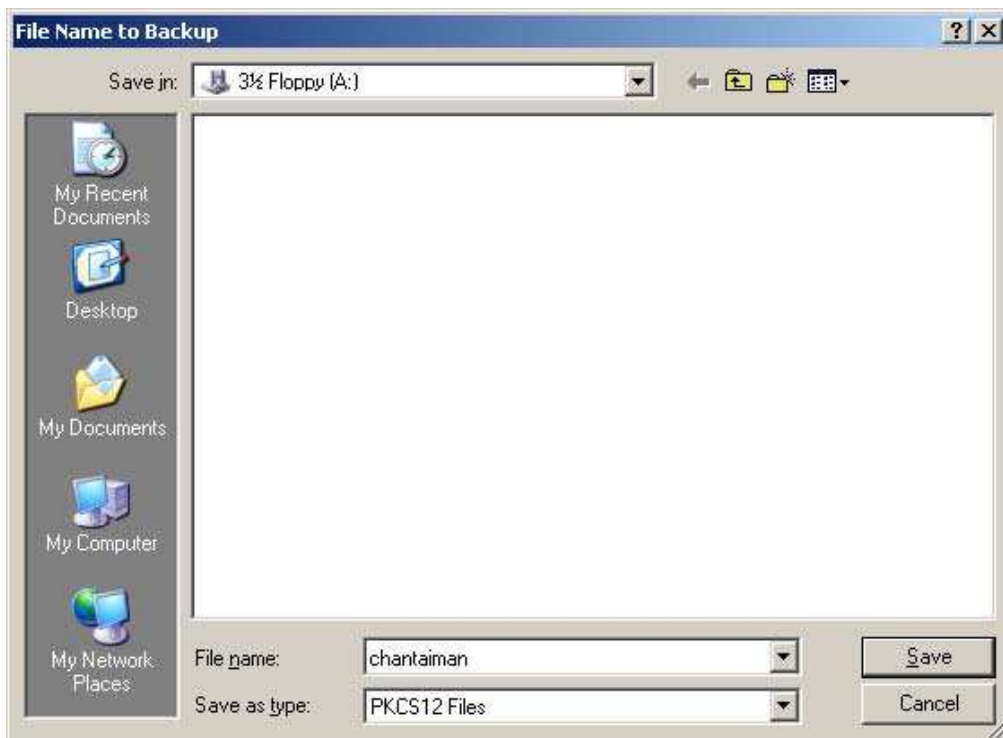

6. Enter the master password for Software Security Device and click 'OK' button. Note: The Master Password was set up by yourself when you imported e-Cert.



7. Type in a 'Certificate Backup Password' no less than 8-character length (you may select a new password if you wish) to protect the .P12 file. Then click 'OK' Note: This Password is for protecting the .P12 file to be exported and is required when this file is to be imported again. For security reason, please separately keep the password and .P12 file.



8. Click 'OK' button. The following message box will appear and your e-Cert is successfully exported.



Your .P12 file is now available for import to other applications that can accept this format.

Important: The PKCS#12 file is only a temporary storage file. When you have finished using your certificate in the application (browser, messaging program, etc.), you must immediately delete the PKCS#12 file from your computer (using Windows Explorer) and you must also remove it from the Recycle Bin as well. If you fail to delete the PKCS#12 file, you may forget about it and this could be a security danger. You may move the PKCS#12 file to a floppy disk or other secure storage media (USB device or security token) and keep it in safe place as a backup of your key pairs and certificate.

Should you have any question on installing and using e-Cert, please contact us at 2921 6633.